

Notes

THIS DRAWING READ IN CONJUNCTION WITH :

PRH Emergency and Acute
RSH Acute and Planned
Rev05 02.03.16

Phase 1

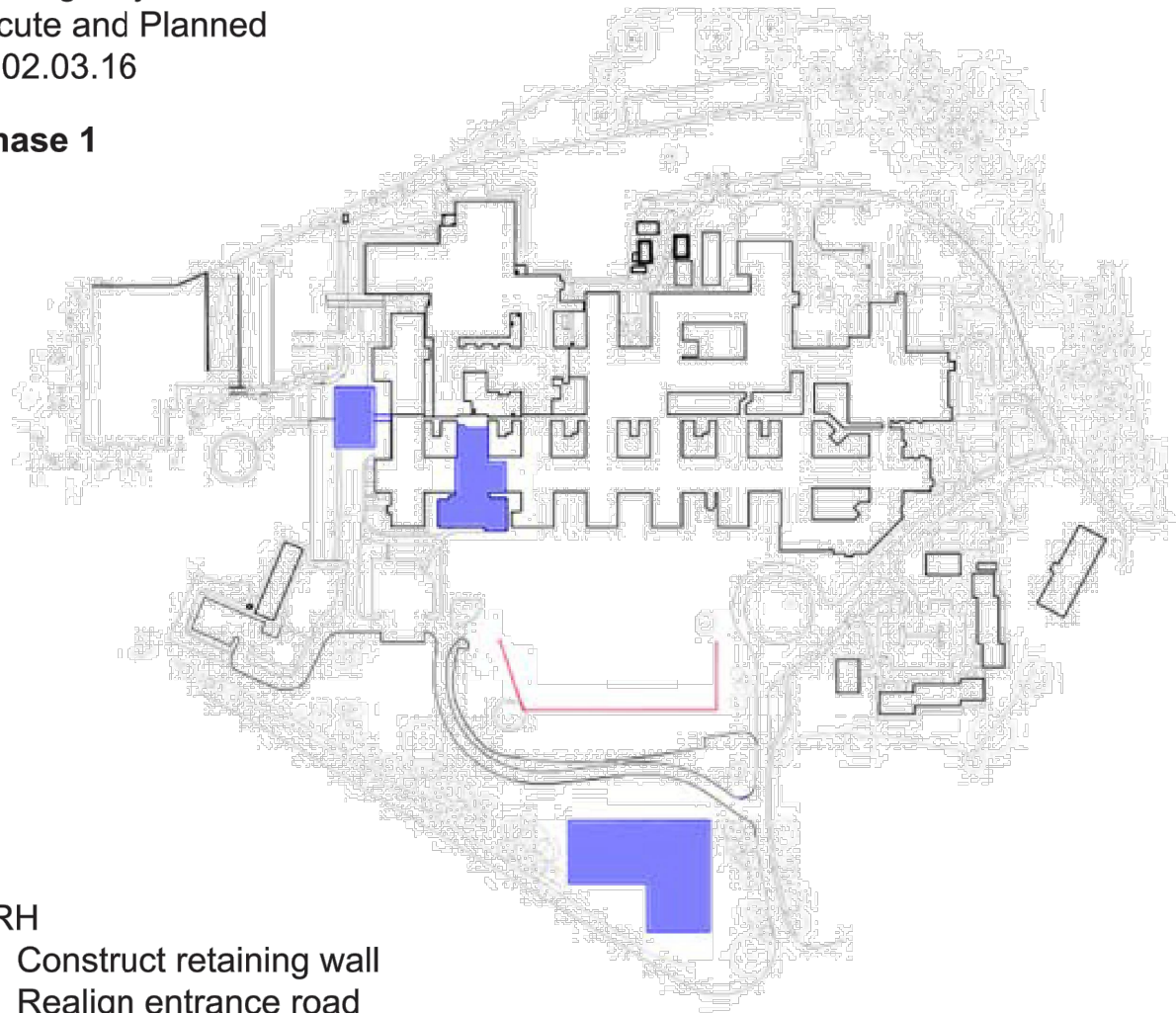

- PRH
- Construct retaining wall
 - Realign entrance road
 - Temporary Car Park/ Park and Ride
 - Build multi-storey car park
 - Temporary A&E at end of street
 - Refurb A&E as UCC

Phase 2

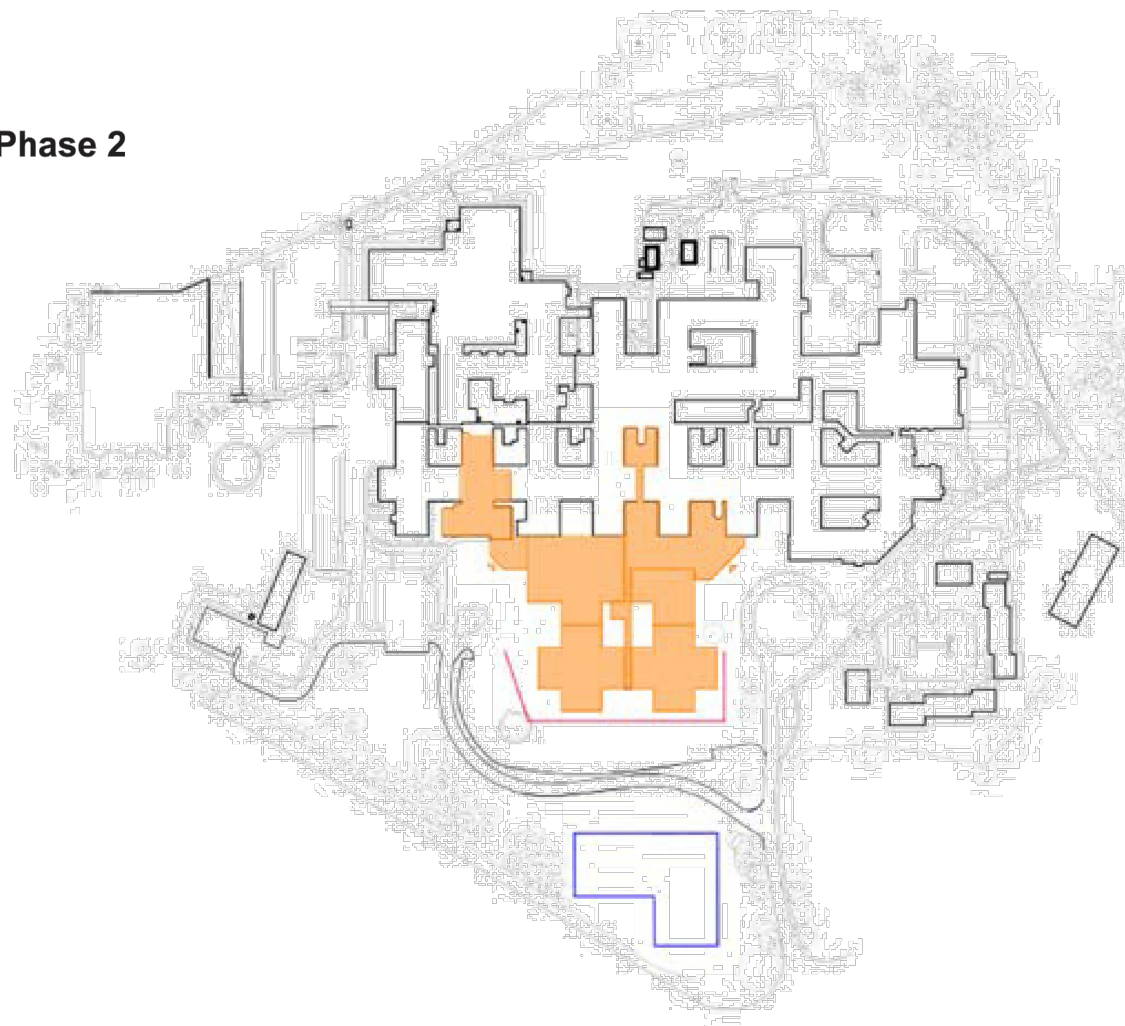

- PRH
- Build new ED/CCU/AEC and wards
 - New UCC Operational

Phase 3

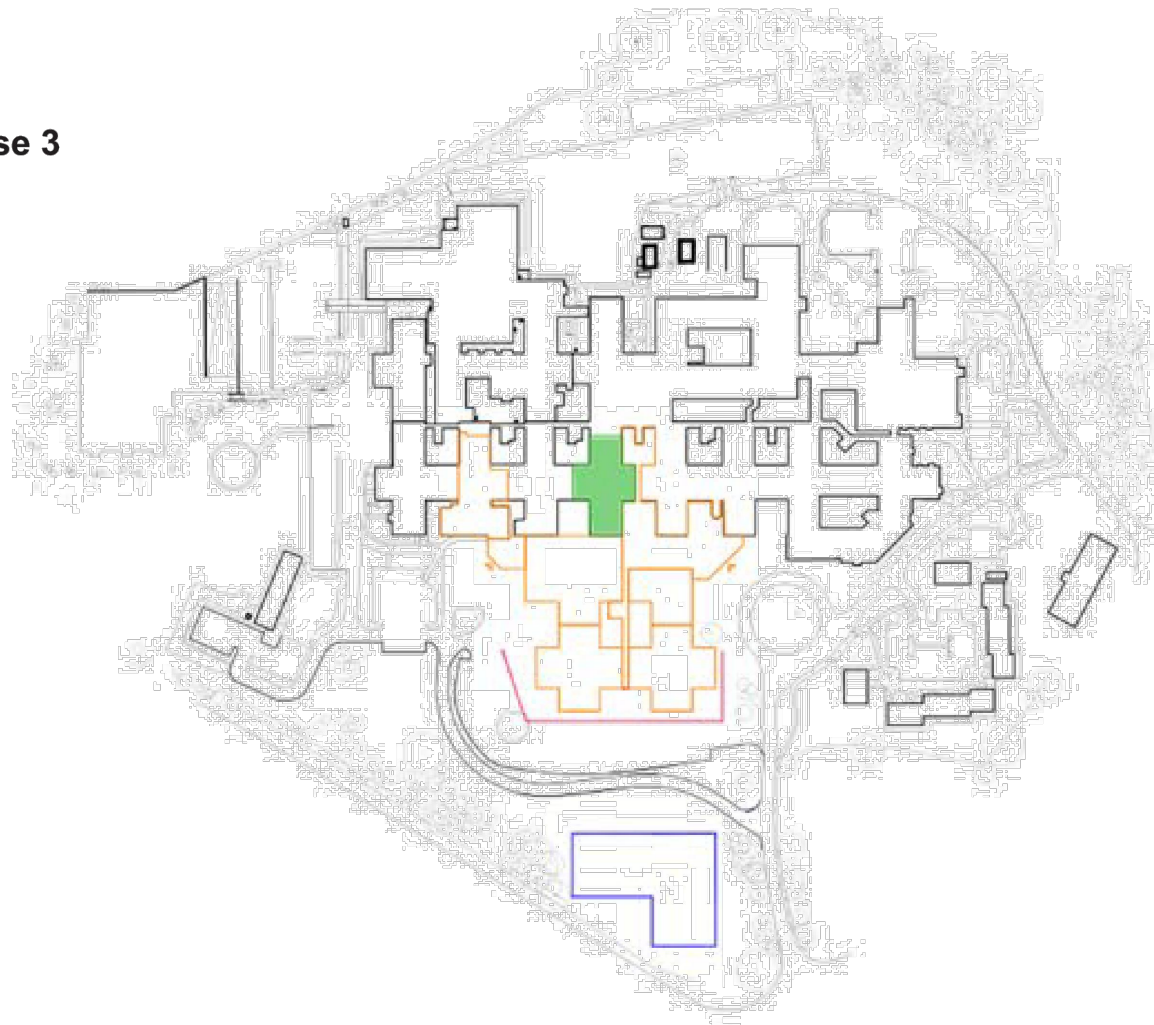

- PRH
- Refurb existing Critical Care Unit

Phase 4

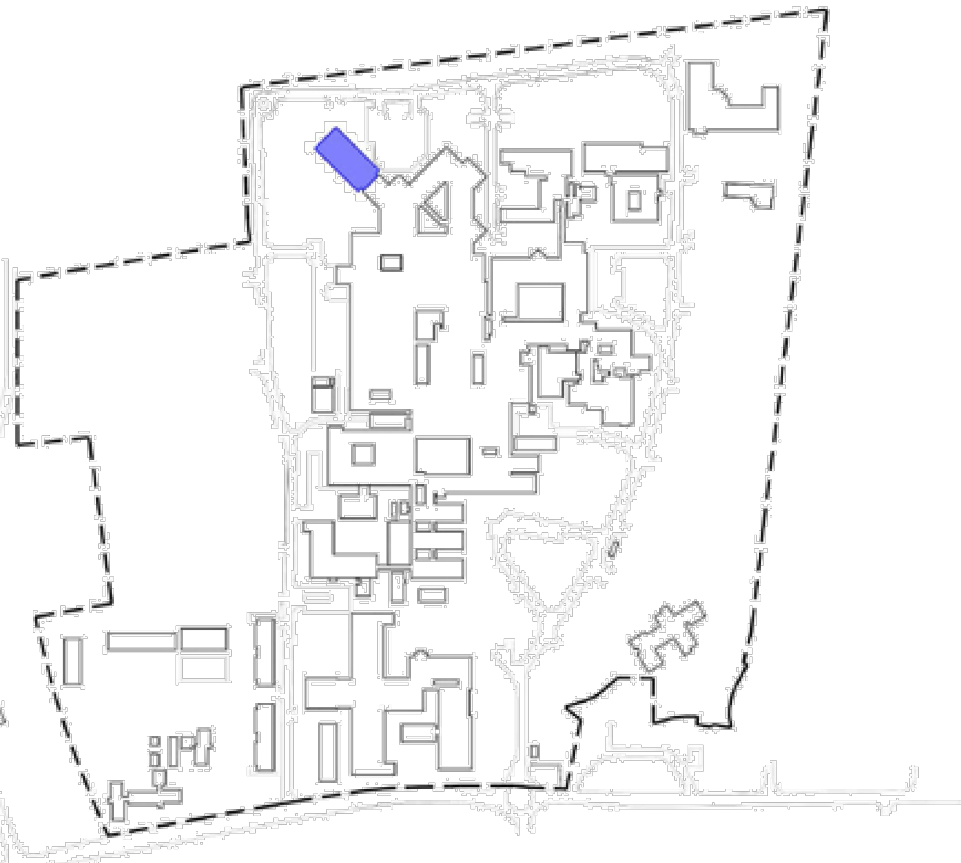
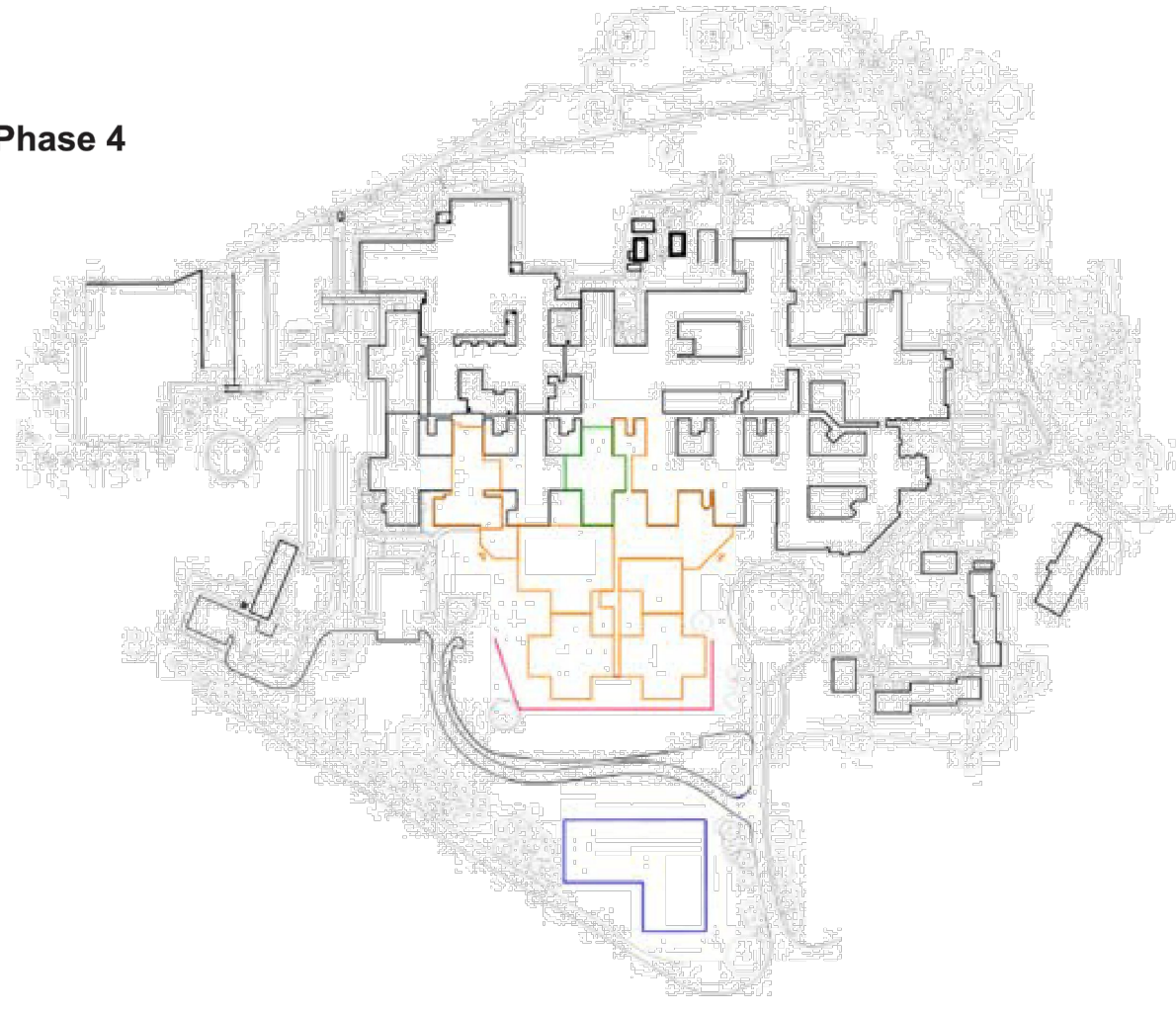

- RSH
- Build new MLU/POPD adjacent to Treatment Centre



- RSH
- Demolish ShropDoc
 - Provide temporary A&E in its place



- RSH
- Demolish part of H+N
 - Refurbish existing A&E as UCC/AEC



- RSH
- Build new entrance

01	Updated for SOC.	02.03.16	KS	AE
Rev	Description	Date	Dr by	App by
original by		date created		Approved by
KW		12.02.16		AE



AHR Architects Ltd
First Floor
Victoria House
Victoria Quay
Shrewsbury
SY1 1HH
United Kingdom

T +44(0)174 3283000
F +44(0)174 3232717
E shrewsbury@ahr-global.com
www.ahr-global.com

client	Shrewsbury and Telford NHS Trust		
project	Sustainable Services Princess Royal Hospital		
drawing	Proposed Potential Solution - Emergency & Acute Phasing Diagrams		
project number	2015_00839_001	scale	NTS @A1
drawing number	PRH-AHR-00-02-DR-A-20-010	rev	01
		issue status	SOC

This drawing is to be read in conjunction with all related drawings. All dimensions must be checked and verified on site before commencing any work or producing shop drawings. The originator should be notified immediately of any discrepancy. This drawing is copyright and remains the property of AHR.

RSH Emergency and Acute
PRH Acute and Planned
Rev05 02.03.16

Phase 1

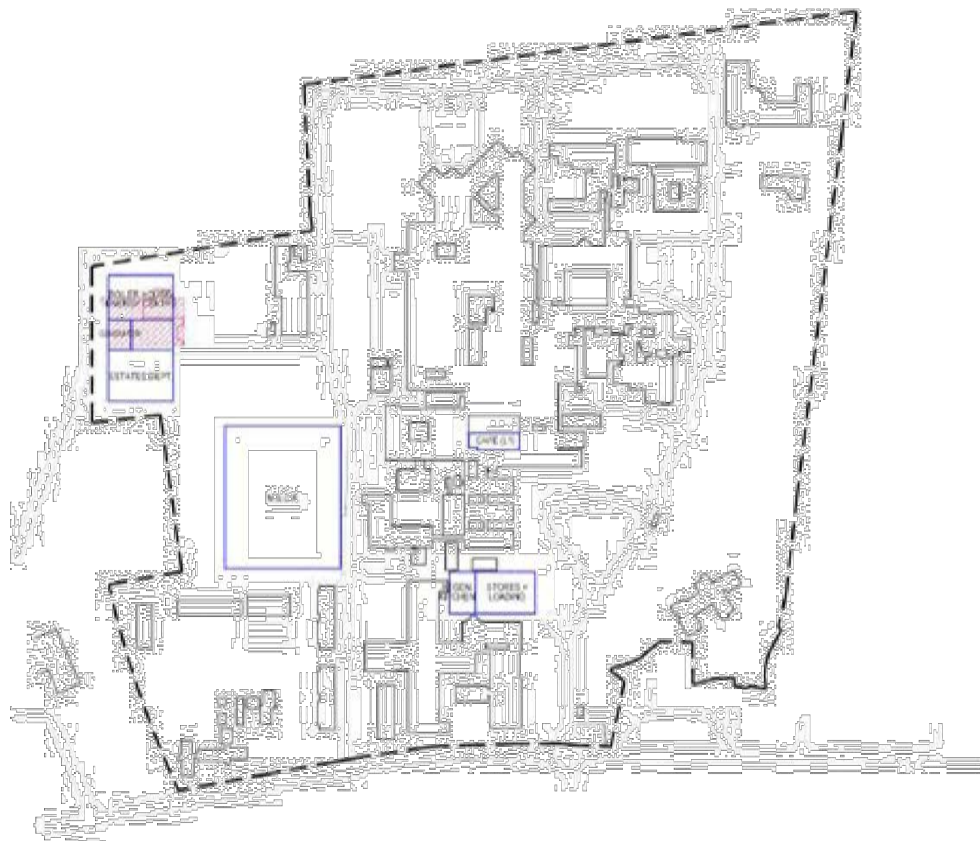

- RSH
- Construct new stores & loading bay
 - Construct new regen kitchen
 - Provide new catering offer (Cafe/ Bistro)
 - Reconfigure and expand Energy Centre
 - Provide Temporary staff parking/ Park & Ride
 - Construct new multi storey car park

Phase 2

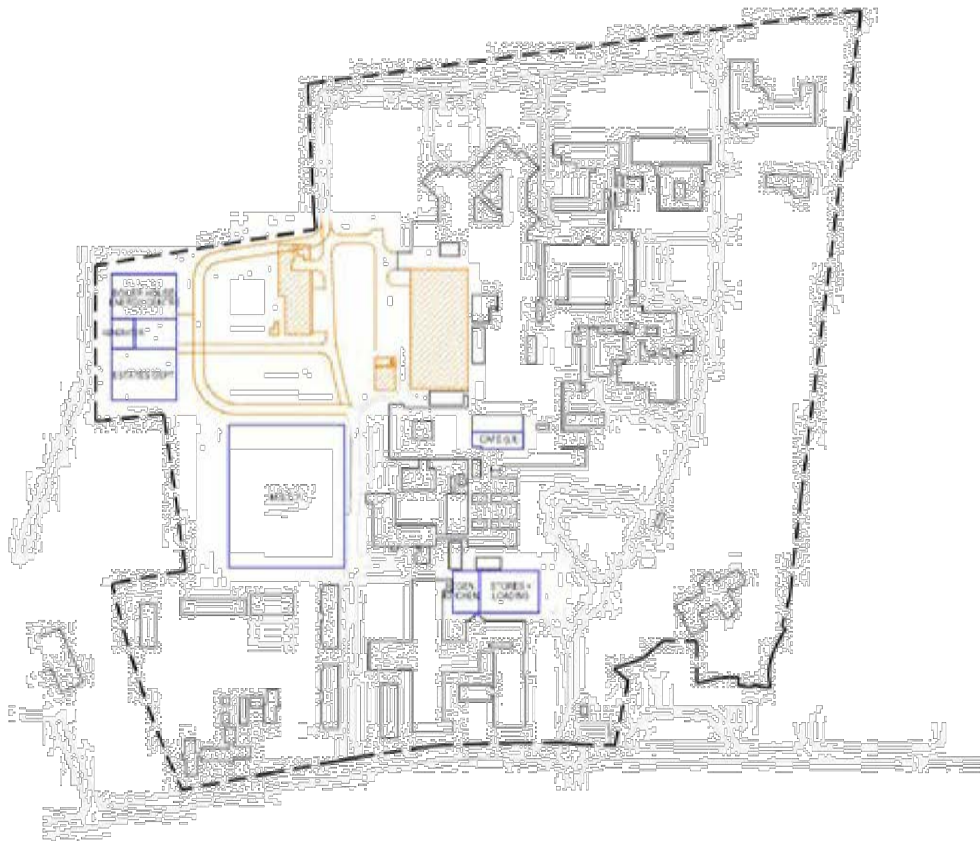

- RSH
- Demolish existing catering, stores and loading bay
 - Demolish Generator
 - Demolish Estates Building
 - Divert Service Road

Phase 3

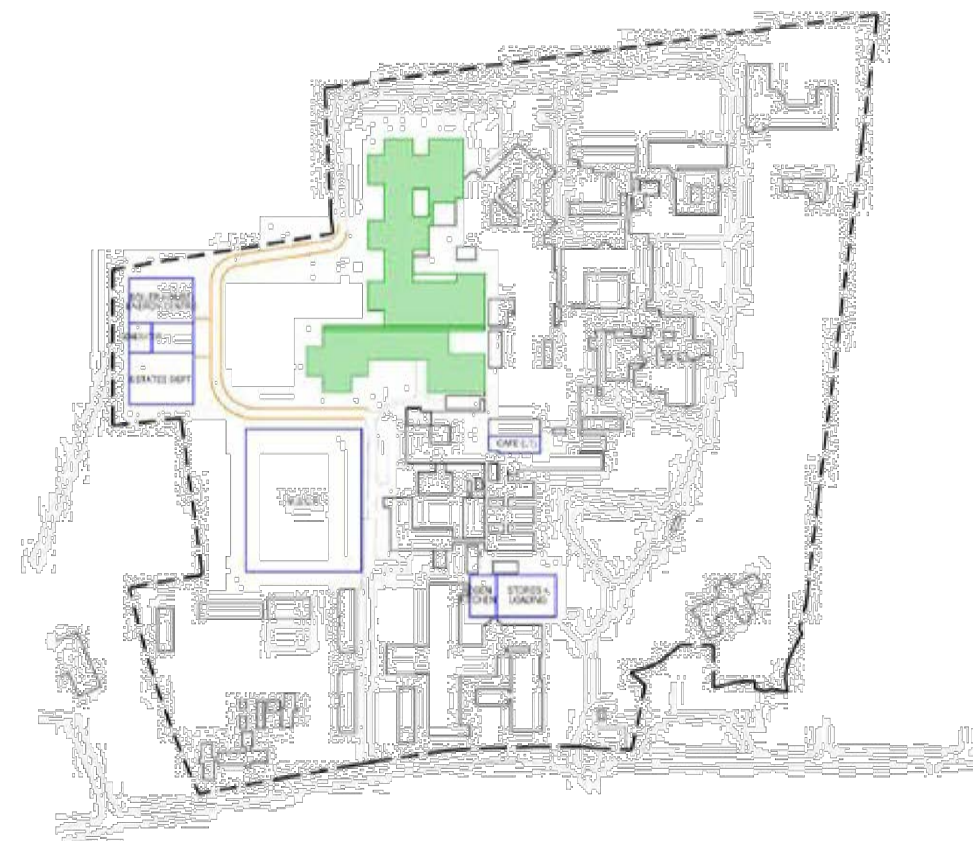

- RSH
- Build new ED/CCU/UCC/AEC
 - Build new Women's and Children's Unit

Phase 4

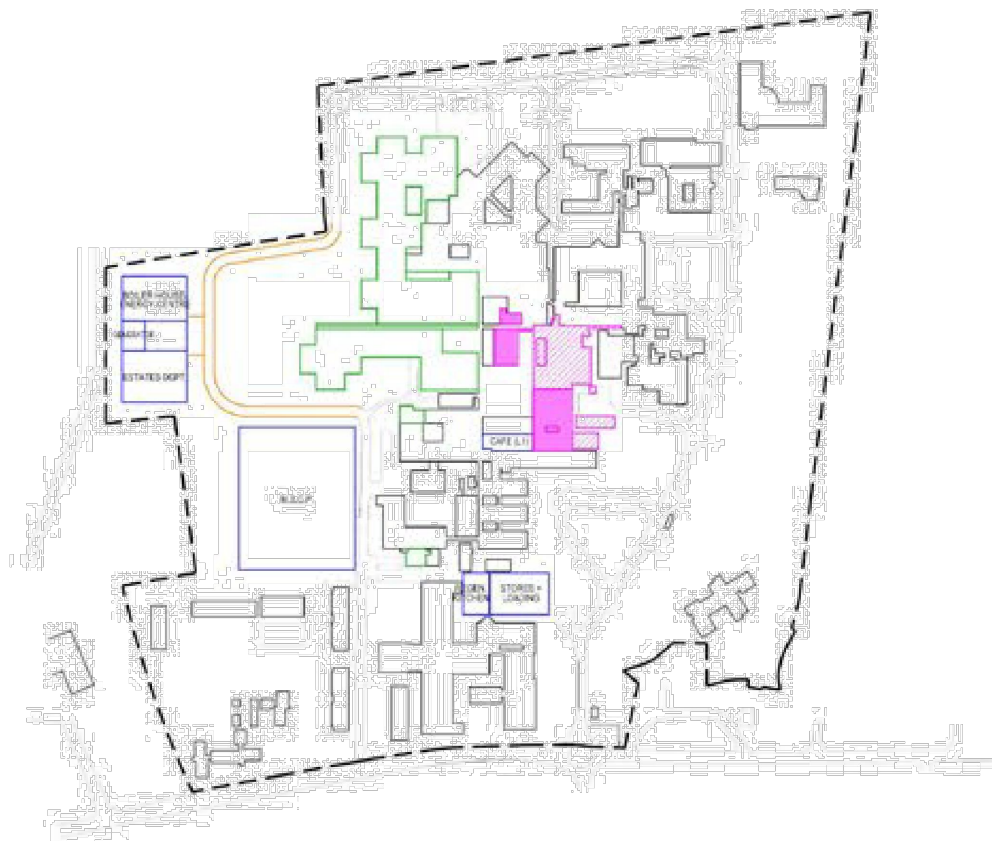

- RSH
- Open new Women's and Children's Unit
 - Transfer A&E to new ED
 - Transfer ICU and HDU to new Critical Care
 - Vacate A&E, and ITU/HDU
 - Demolish Shropdoc and Head & Neck

Phase 5

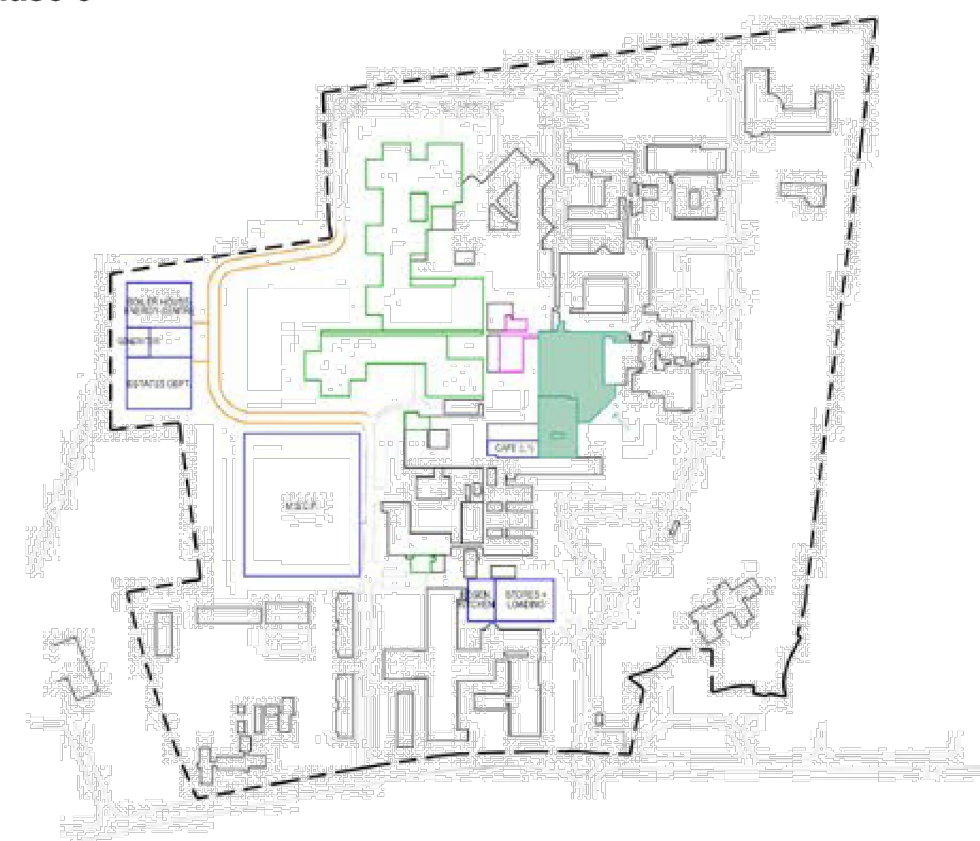

- RSH
- Reconfigure Fracture Clinic
 - Construct new Main Entrance

Phase 6

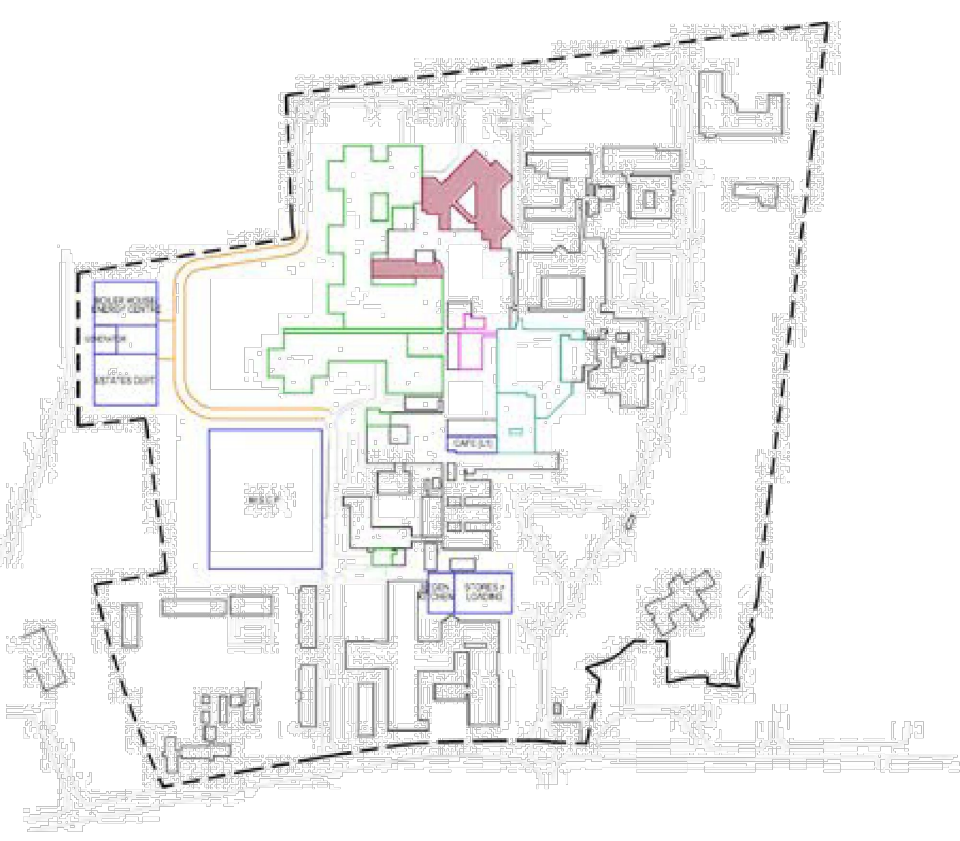

- RSH
- Move treatment centre to PRH
 - Refurbish existing Treatment Centre for MLU/POPD/Admin

PRH

- Vacate Women's and Children's

PRH

- Refurbish existing Women's and Children's as new Treatment Centre

PRH

- Refurbish A&E to UCC
- Temporary UCC



AHR Architects Ltd
First Floor
Victoria House
Victoria Quay
Shrewsbury
SY1 1HH
United Kingdom

T +44(0)174 3283000
F +44(0)174 3232717
E shrewsbury@ahr-global.com
www.ahr-global.com

client
Shrewsbury and Telford NHS Trust

project
Sustainable Services
Royal Shrewsbury Hospital

drawing
Proposed Potential Solution - Emergency & Acute
Phasing Plan

project number	2015_00839_001	scale	NTS	@A1
drawing number	RSH-AHR-00-02-DR-A-20-010	rev	01	issue status
				SOC

This drawing is to be read in conjunction with all related drawings. All dimensions must be checked and verified on site before commencing any work or producing shop drawings. The originator should be notified immediately of any discrepancy. This drawing is copyright and remains the property of AHR.